REVISION DATA				
SYM	ECN	DESCRIPTION	DATE	APPROVED

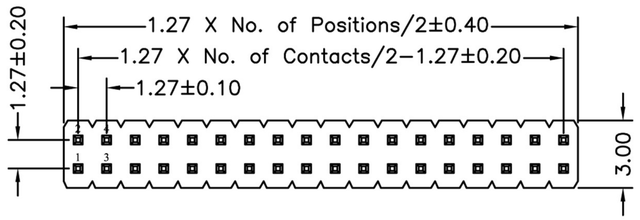

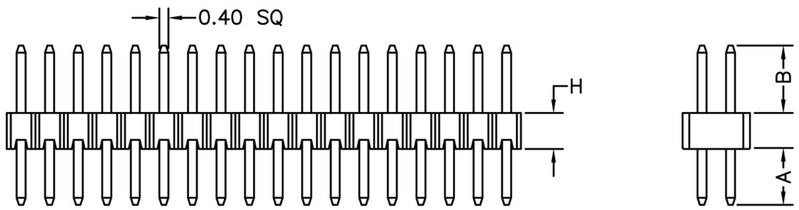

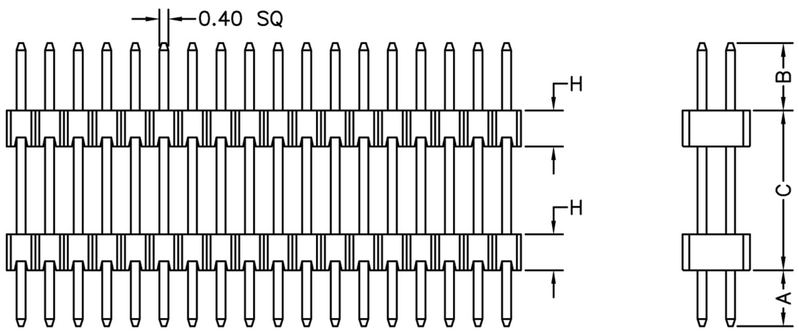

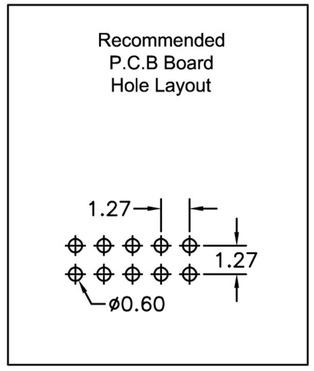

Technical Data

Material:
Contact material: Brass
Insulator material:Black polyester UL94V-0
Standard:PA46+30%G.F

Electrical:
Current rating: 1.0Amps/contact max.
Contact resistance: ≤20mΩ/contact
Insulation resistance: ⩾1000MΩ at V=100V
Withstanding voltage:300V AC/minute

Mechanical:
Operating temperatures: Gold plated:-55° C to+105° C
Tin plated:-40° C to+105° C
Soldering temperature: +260° C,10s max.

PCA1273	XX	X	-	P	XX	X	X	A	XX
	High Option	Insulator Quantity			No. of Positions	Plating Option	Insulator Material Option		Pin Length (A/B/C)
	10 H=1.0mm 16 H=1.6mm 20 H=2.0mm 25 H=2.5mm	1 1PCS 2 2PCS 3 3PCS S Special			04 to 100	A G/F B Au3μ" C Au5μ" D Au10μ" E Au15μ" S Special	A BK-PBT B BK-PA66 C BK-PA6T D BK-PA46 F BK-LCP S Special		01~99

深圳平志电子有限公司
SHENZHEN PIZCONN ELECTRONIC CO.,LTD

Title: 1.27*1.27mm(0.05"*0.05")
Pin Header Dual Row Straight Dip Type

Part NO: PCA1273

UNIT: mm

E-mail: ivan@pizconn.com.cn